

Patient report

Bio-Rad DATE: 11/25/2018
D-10 TIME: 06:16 PM
S/N: #DJ4I016123 Software version: 4.20-2
Sample ID: 10398281
Injection date 11/25/2018 06:08 PM
Injection #: 31 Method: HbA1c
Rack #: --- Rack position: 1

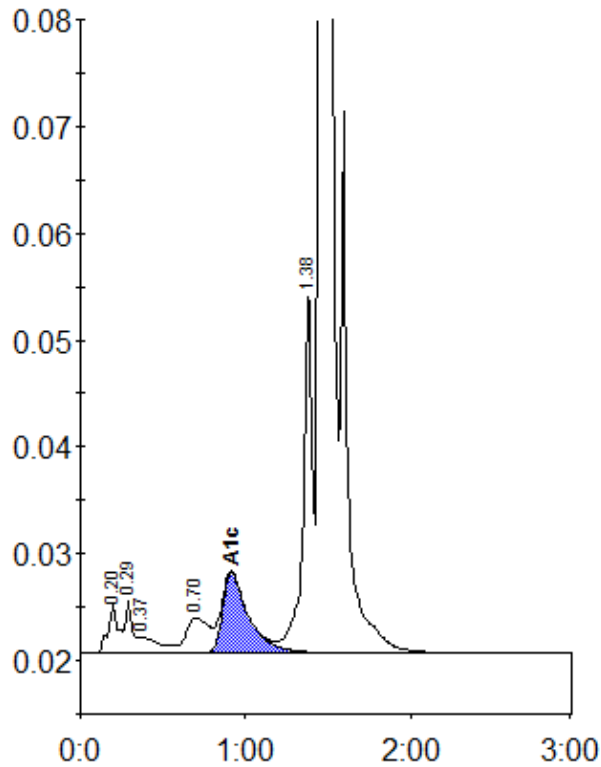

Peak table - ID: 10398281

Peak	R.time	Height	Area	Area %
A1a	0.20	4545	20214	0.9
A1b	0.29	4979	14806	0.6
Unknown	0.37	1534	13866	0.6
LA1c/CHb-1	0.70	3368	32118	1.4
A1c	0.91	7532	82816	5.0
P3	1.38	34198	128175	5.6
A0	1.45	632500	2016242	87.3
Total Area:		2308237		

Concentration:	%
A1c	5.0